

EXHIBIT A

**PROPOSED ANNEXATION TO
 CALIF. AMERICAN WATER CO.
 SERVICE AREA**
 AREA - 3.92 SQ. MI.

CALIFORNIA-AMERICAN WATER CO.
 SAN GABRIEL VALLEY DIVISION
 DUARTE DISTRICT
 DOMESTIC SYSTEM MAP

SCALE IN FEET
 DRAWN OCT 1983
 REVISED OCT 1983

(TO BE INSERTED BY UTILITY)
 ADVICE LETTER NO. 275
 DEC. NO. _____

ISSUED BY
L. D. Foy
 NAME
Vice President - Operations
 TITLE

(TO BE INSERTED BY C.P.U.C.)
 DATE FILED DEC 7 1983
 EFFECTIVE JAN 6 1984
 RESOLUTION NO. _____

CALIFORNIA-AMERICAN WATER COMPANY
9841 AIRPORT BOULEVARD
LOS ANGELES, CALIFORNIA 90045

_____ New _____ C.P.U.C. SHEET NO. 941-W
_____ CANCELLING _____ C.P.U.C. SHEET NO. _____

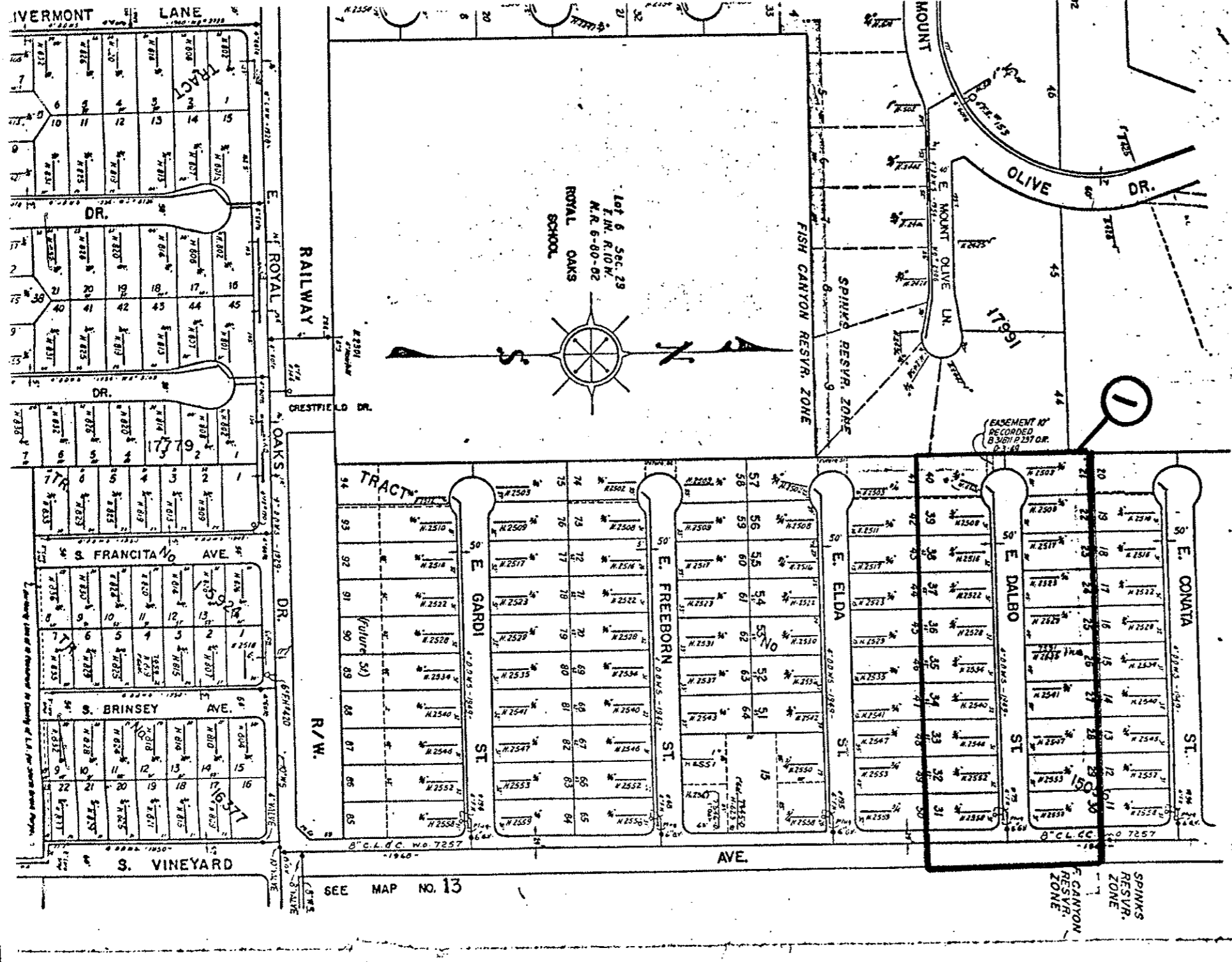

(TO BE INSERTED BY UTILITY)

ADVICE LETTER NO. 126
DEC. NO. 84334

ISSUED BY
O. L. BANZ
NAME
President
TITLE

(TO BE INSERTED BY UTILITY)
DATE FILED 20 1976
EFFECTIVE 25 1976
RESOLUTION NO.

CALIFORNIA-AMERICAN WATER COMPANY
9841 AIRPORT BOULEVARD
LOS ANGELES, CALIFORNIA 90045

_____ New _____ C.P.U.C. SHEET NO. 942-W
CANCELLING _____ C.P.U.C. SHEET NO. _____

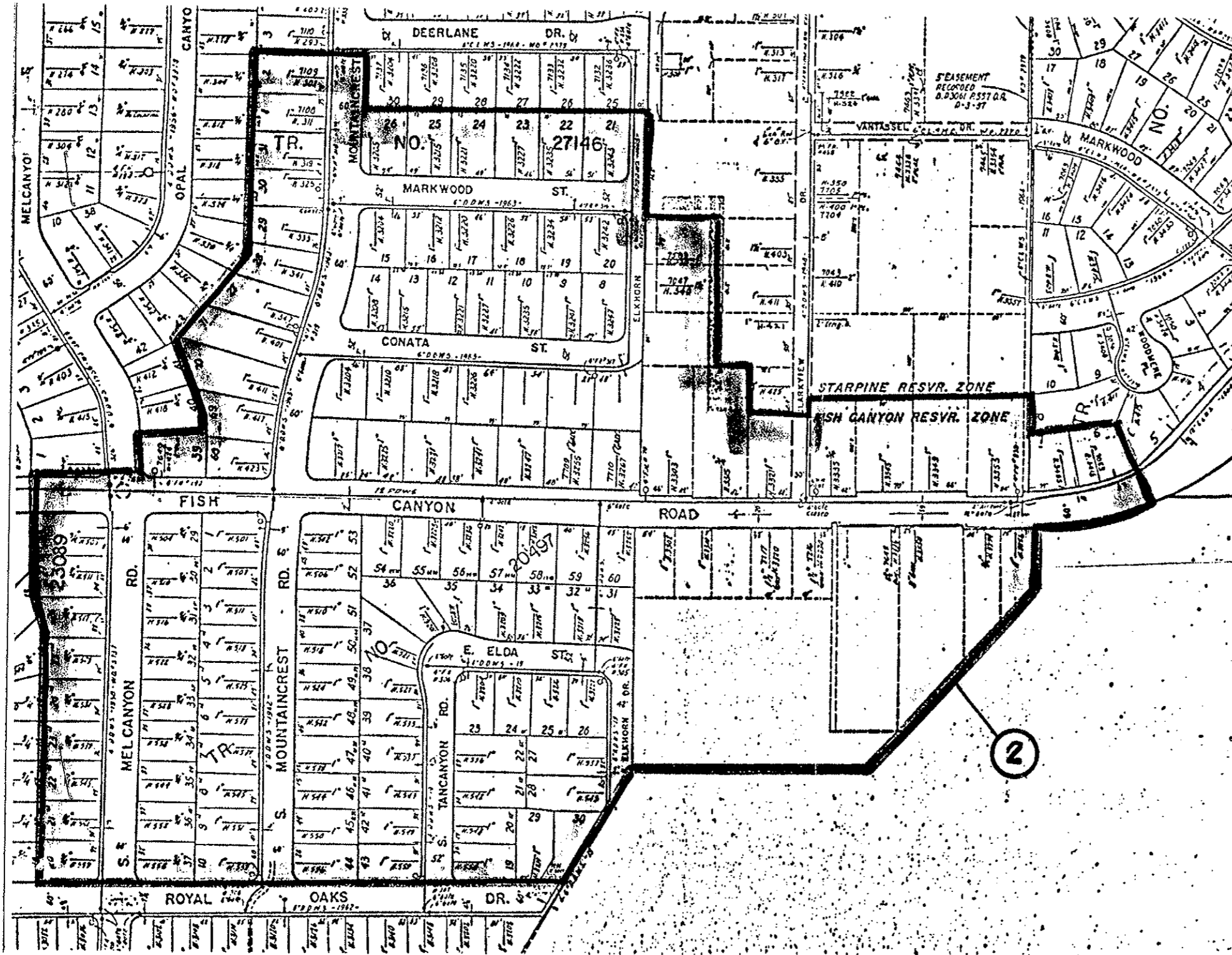

(TO BE INSERTED BY UTILITY)

ADVICE LETTER NO. 126

DEC. NO. 84334

ISSUED BY

O. L. BANZ

NAME

President

TITLE

(TO BE INSERTED BY UTILITY)

DATE FILED MAY 20 1976

EFFECTIVE MAY 25 1976

RESOLUTION NO.