

**MONTEREY DIVISION
SERVICE AREA
DETAIL MAP 2**

CARMEL



Monterey Division
50 Ragsdale Dr.
Monterey, CA 93940

- GRAVITY LIFT
- FIRST LIFT ZONE
- SECOND LIFT ZONE
- HIDDEN HILLS TARIFF ZONE
- SERVICE AREA BOUNDARY
- NEW SERVICE TERRITORY
- DELETION FROM SERVICE AREA
- G.O. 103 LOW PRESSURE AREAS 900-W



0 .25 .5 1
Original Plot Scale 1"=1/2 Mi

Revised: 4-30-96

(TO BE INSERTED BY UTILITY)

ISSUED BY

(TO BE INSERTED BY C.P.U.C.)

Advice Letter No. 486

D.P. STEPHENSON
NAME

Date Filed May 13 1996

Decision No. _____

DIRECTOR-RATES & REVENUES
TITLE

Effective June 24 1996

Resolution No. _____

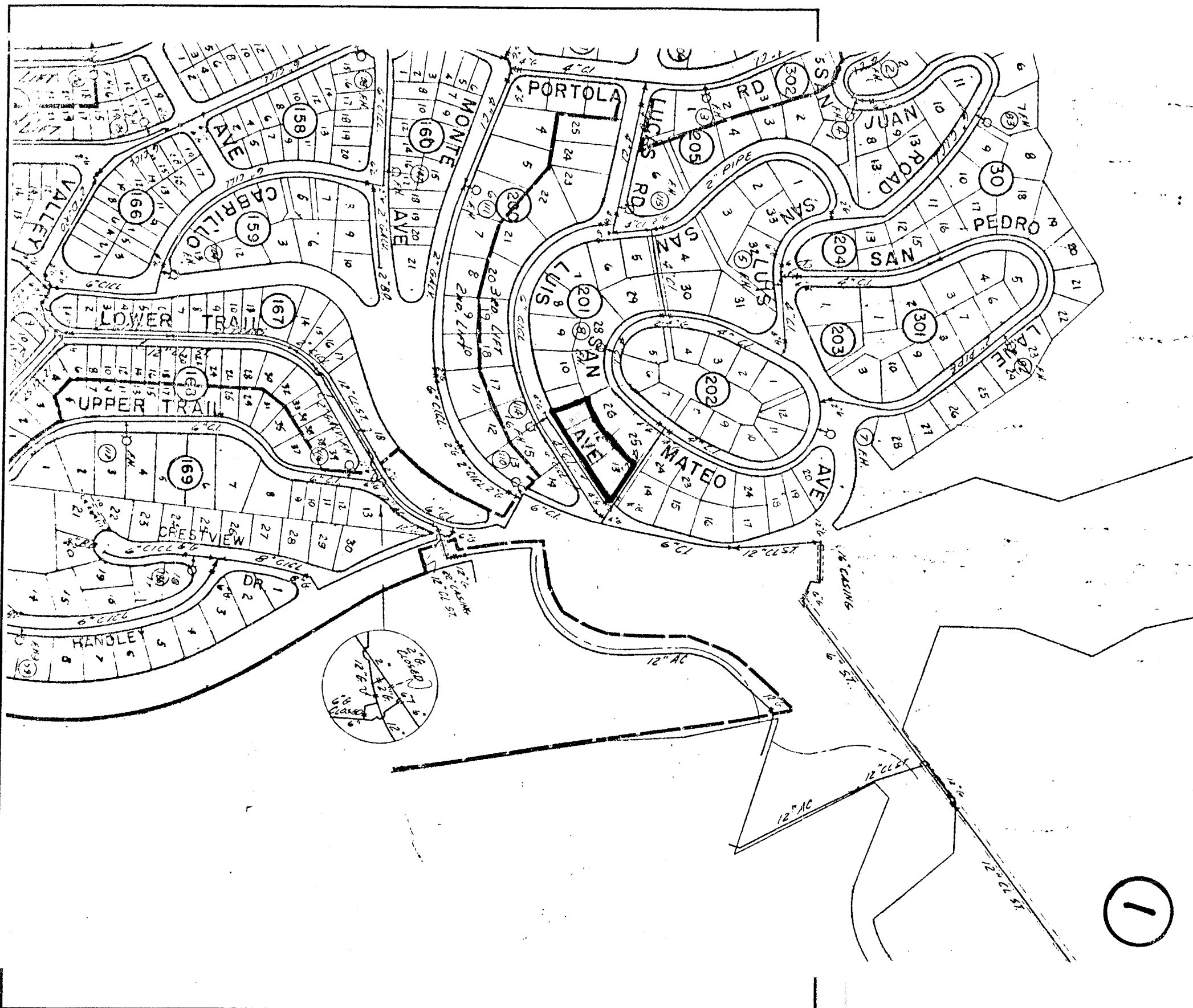

(TO BE INSERTED BY UTILITY)
 ADVICE LETTER NO. 126
 DEC. NO. 84334

ISSUED BY
O. L. BANZ
 NAME
President
 TITLE

(TO BE INSERTED BY C.A.W.C.)
 DATE FILED DEC 20 1976
 EFFECTIVE DEC 25 1976
 RESOLUTION NO. _____

1

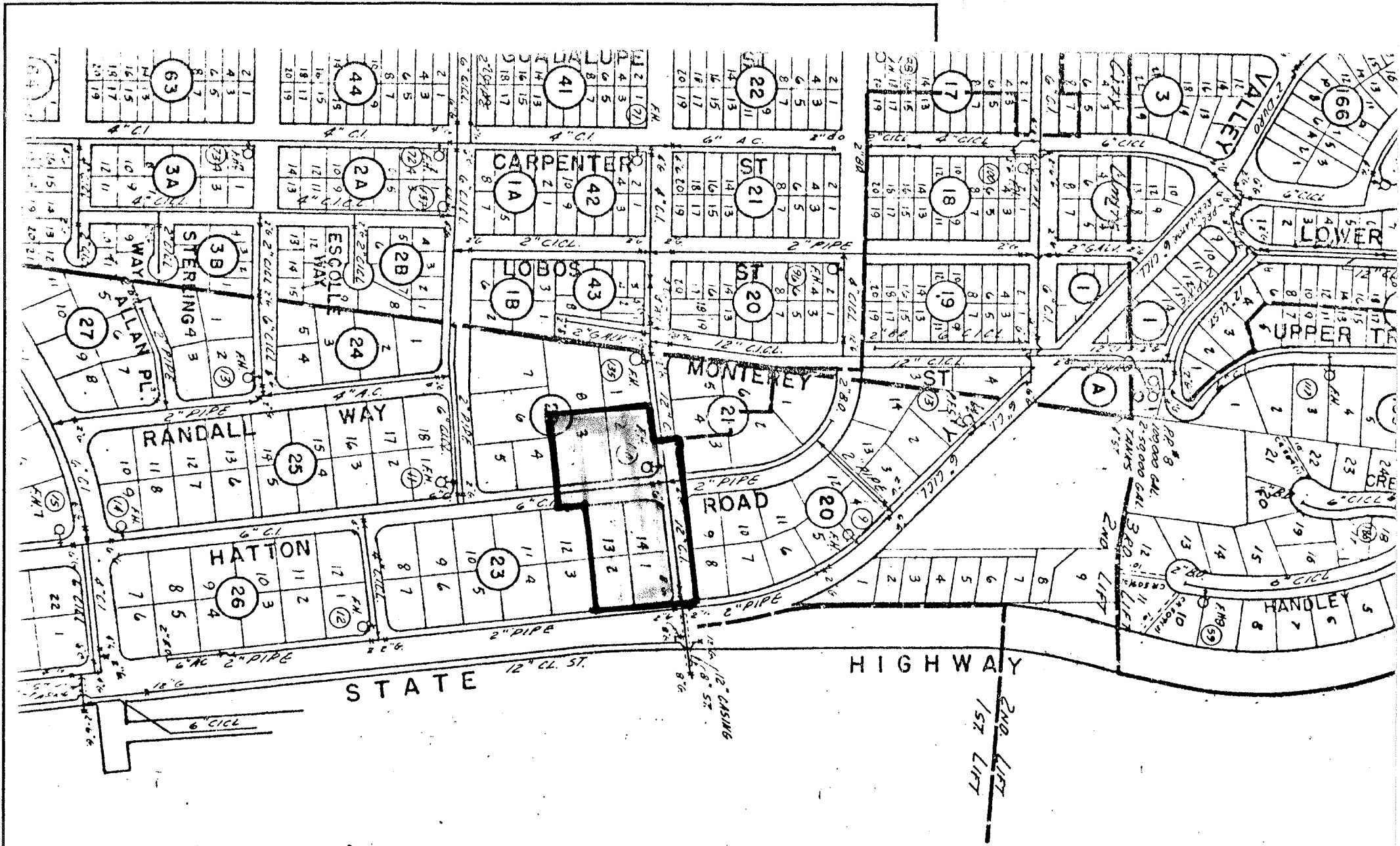

SEE CARMEL HILL
 RANCHO RIO VISTA

2

(TO BE INSERTED BY UTILITY)

ADVICE LETTER NO. 126

DEC. NO. 84334

ISSUED BY

O. L. BANZ

NAME

President

TITLE

(TO BE INSERTED BY UTILITY)

DATE FILED MAY 20 1976

EFFECTIVE MAY 25 1976

RESOLUTION NO. _____

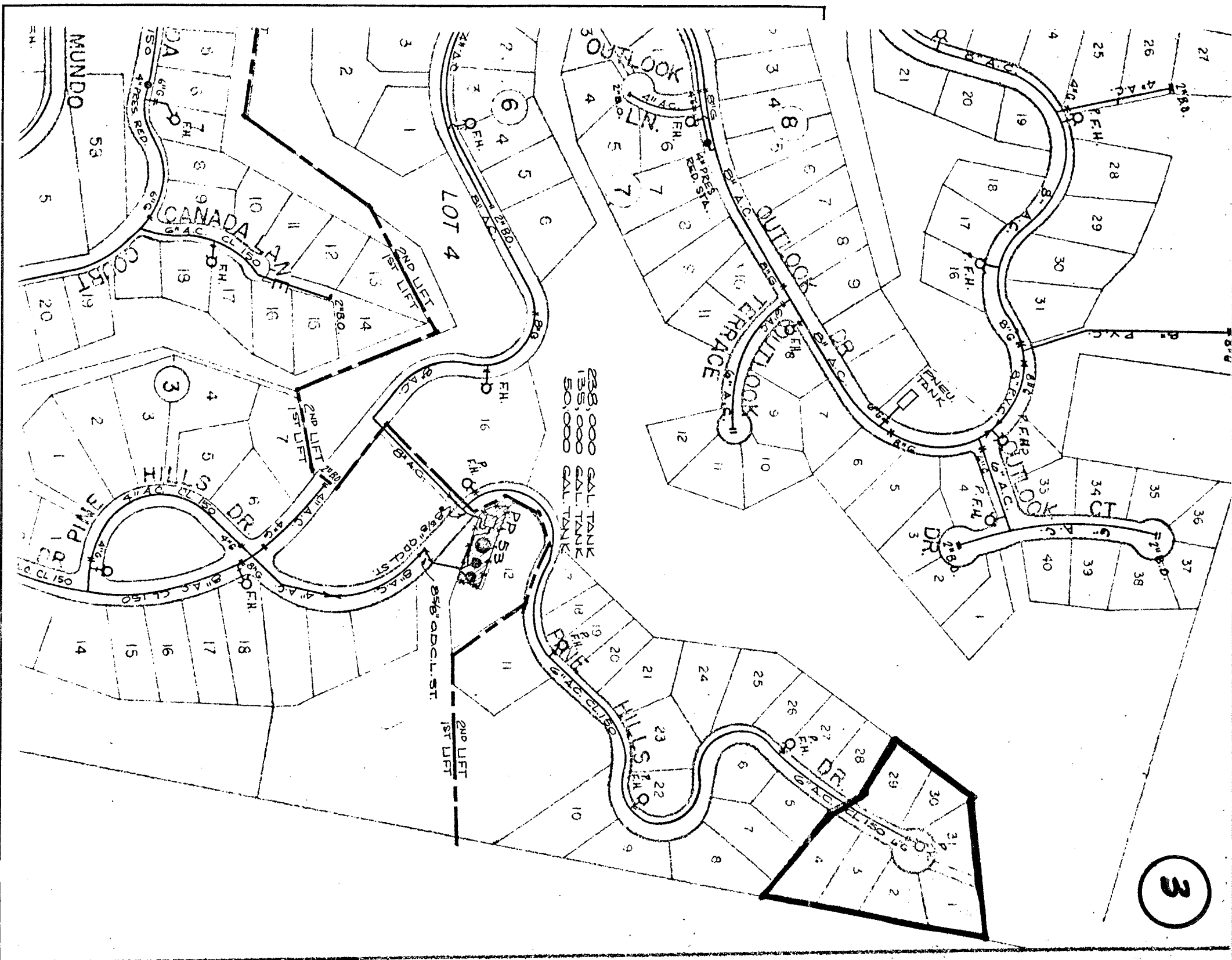

(TO BE INSERTED BY UTILITY)
 ADVICE LETTER NO. 126
 DEC. NO. 84334

ISSUED BY
 O. L. BANZ
 NAME
 President
 TITLE

(TO BE INSERTED BY C.P.U.C.)
 DATE FILED 1 MAR 20 1976
 EFFECTIVE MAY 25 1976
 RESOLUTION NO.



(TO BE INSERTED BY UTILITY)
 ADVISE LETTER NO. 126
 DEC. NO. 84334

ISSUED BY
 O. L. BANZ
 NAME
 President
 TITLE

(TO BE INSERTED BY COMPANY)
 DATE FILED MAY 20 1976
 EFFECTIVE MAY 25 1976
 RESOLUTION NO. _____

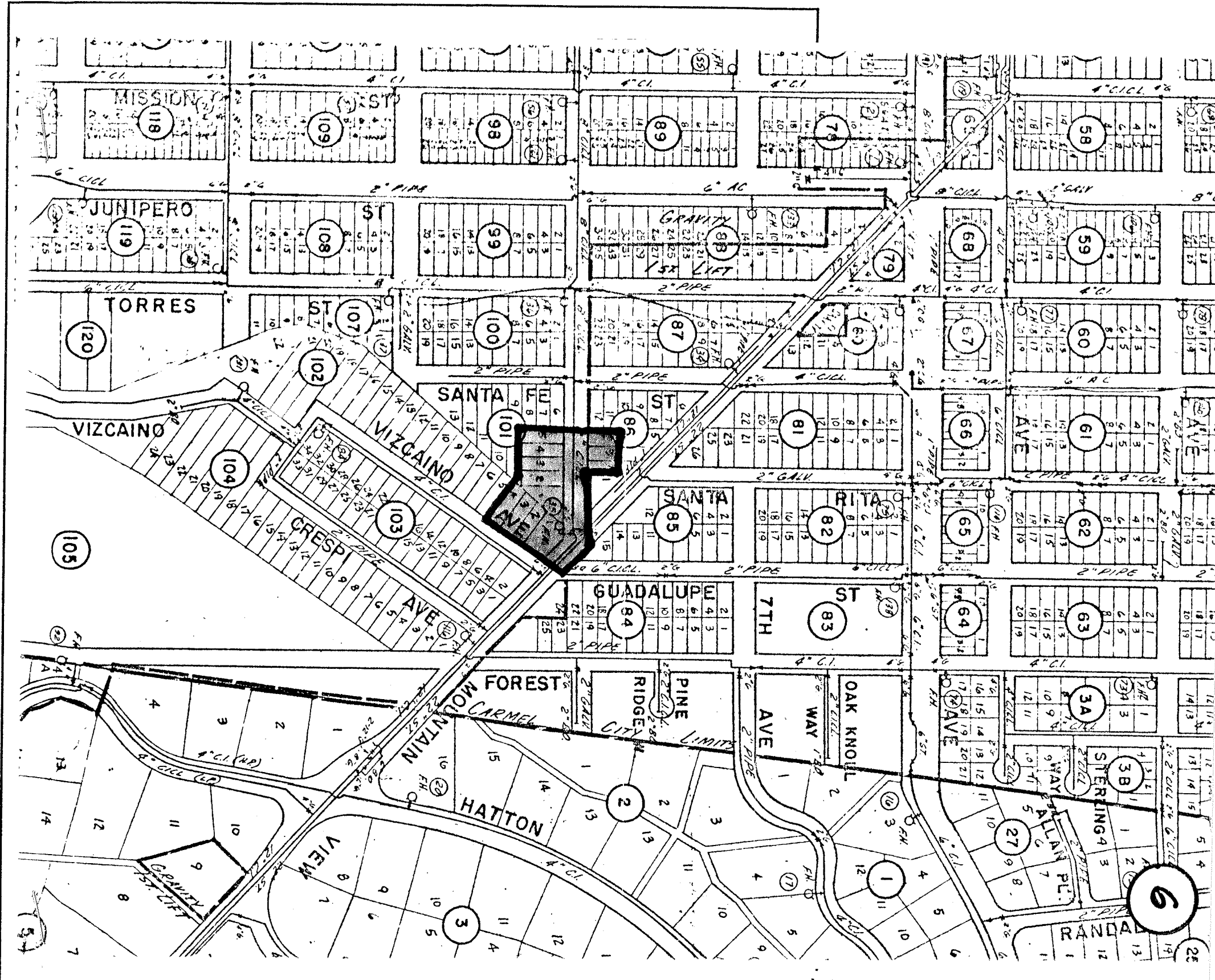

(TO BE INSERTED BY UTILITY)

ADVICE LETTER NO. 126
DEC. NO. 84334

ISSUED BY
O. L. BANZ
NAME
President
TITLE

(TO BE INSERTED BY C.P.U.C.)

DATE FILED MAY 20 1976
EFFECTIVE JUN 25 1976
RESOLUTION NO. _____

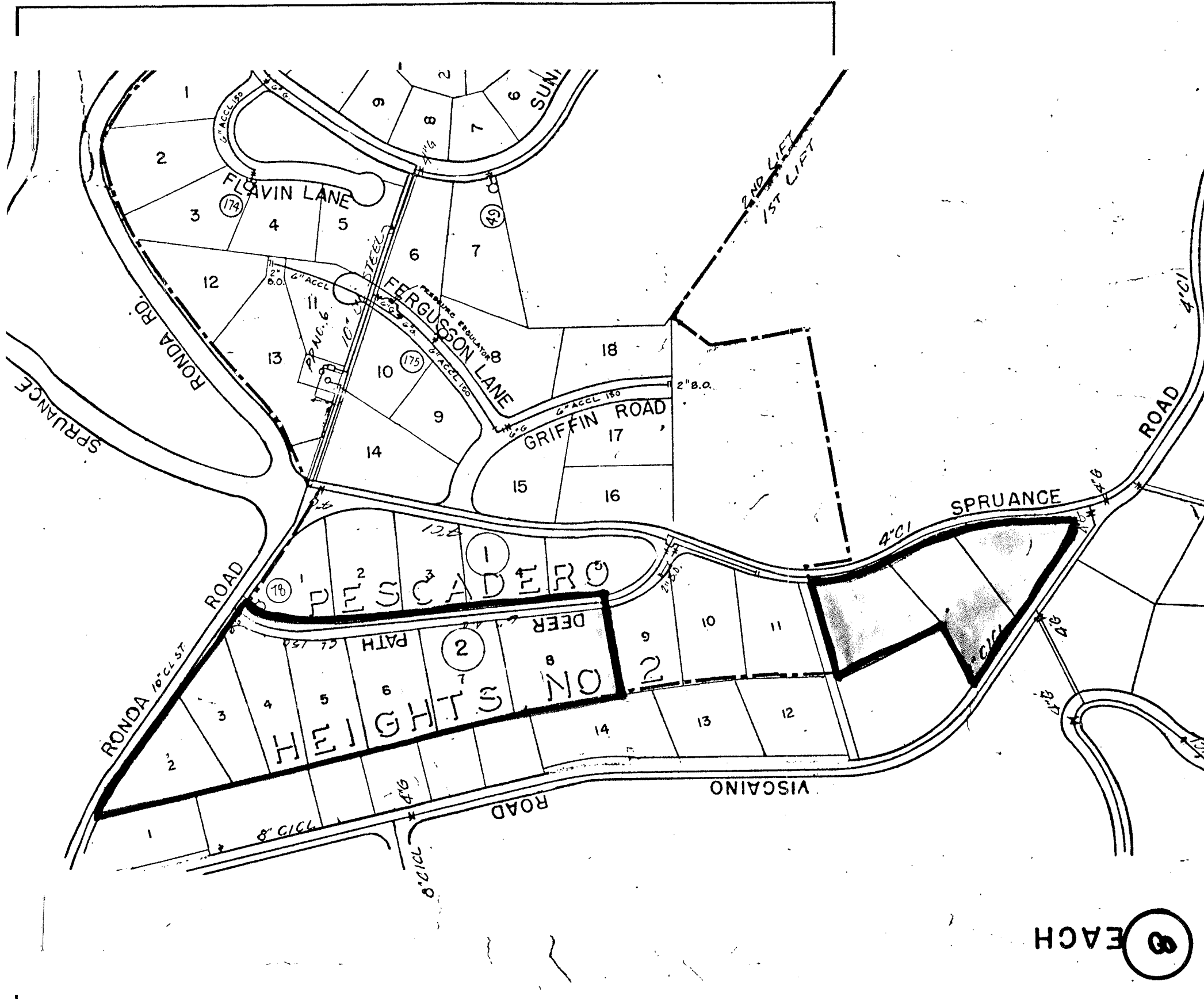

9 EACH

(TO BE INSERTED BY UTILITY)
ADVICE LETTER NO. 126
DEC. NO. 84334

ISSUED BY
O. L. BANZ
NAME
President
TITLE

(TO BE INSERTED BY C.P.U.C.)
DATE FILED MAY 20 1976
EFFECTIVE MAY 25 1976
RESOLUTION NO.

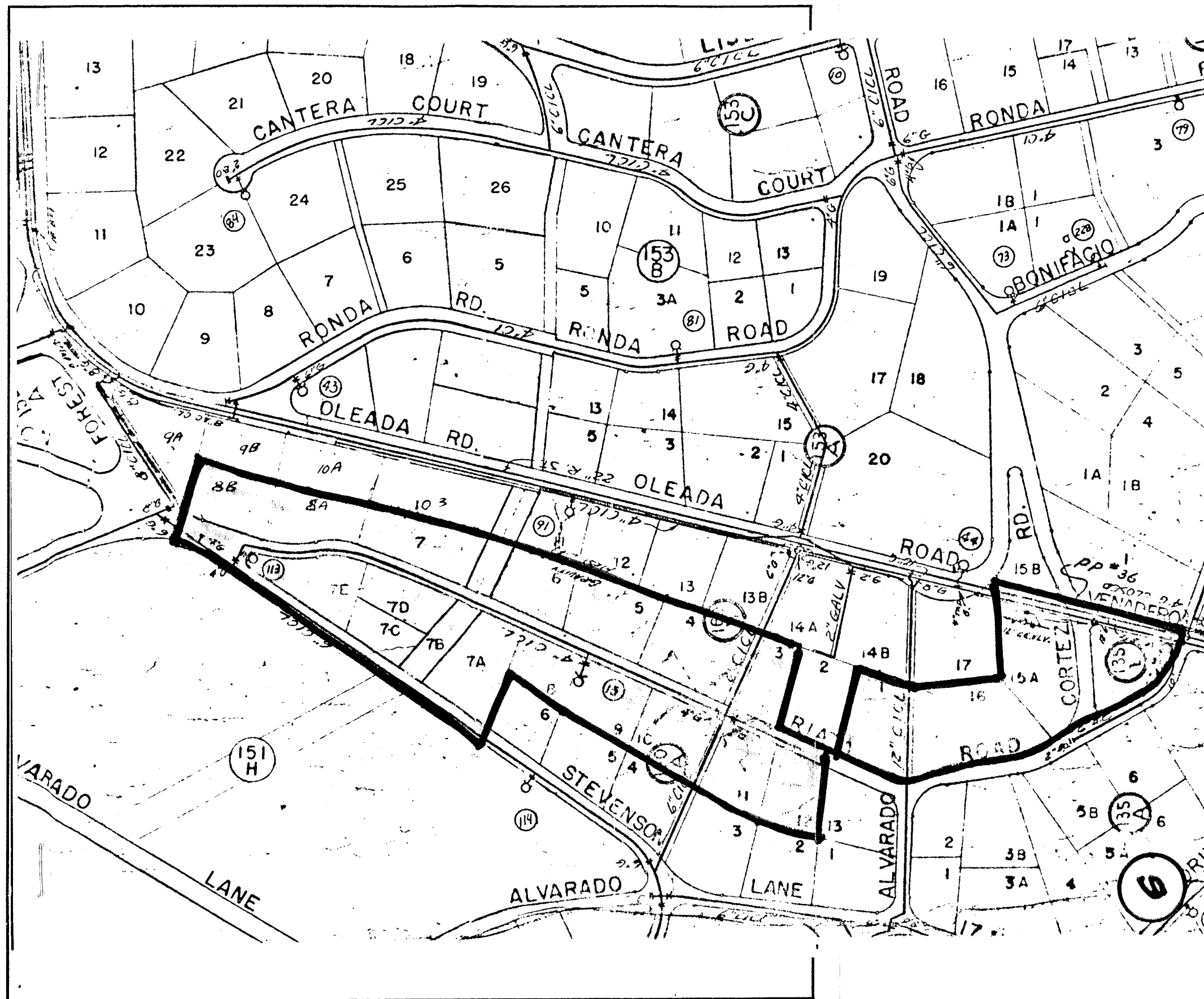

(TO BE INSERTED BY UTILITY)
 ADVICE LETTER NO. 126
 DEC. NO. 84334

ISSUED BY
O. L. BANZ
 NAME
President
 TITLE

(TO BE INSERTED BY C.P.U.C.)
 DATE FILED Jan 20 1976
 EFFECTIVE Jan 25 1976
 RESOLUTION NO. _____